



BACNI

- a caring community of Neighbors helping Neighbors -

2020 ANNUAL REPORT

A Year of Flexibility

Our Thanks To All Who Helped Keep Bacn's Doors Open During 2020!



All the individuals who volunteered

All those who donated so generously or helped us raise funds



The churches that collected and donated food



The Benzie Bus for delivering masks and food



Iron Fish Distillery for making and donating hand sanitizer



All the individuals plus Grow Benzie's Days for Girls Team for making and donating face masks

Hank Dow, for his matching funding challenge to our community

The Friends of the Garden Theater for sponsoring a Virtual 5K for BACN



The Frankfort Rotary Club for collecting and donating brand new coats



The Community Foundations of Grand Traverse Regional and Manistee, for emergency food funding

Every single person who contacted us and asked, "How can I help?"

The office of Dr. Lisa Musgrave, for cases of toothpaste



Those who shipped needed items from Sam's Club and Costco

Community Cats of Benzie County for supplying pet food

Food Rescue of Northwest Michigan for keeping us in fresh produce

2020 In Review

To a total of **2,286** unique individuals, BACN provided:

Food:

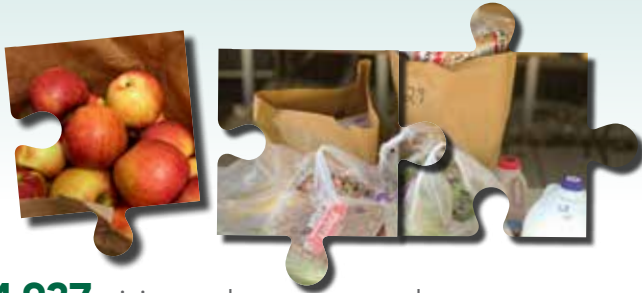

4,937 visits to the pantry and recipients of senior bags

Clothing:

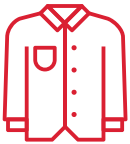

1,567 bags of clothing distributed

Weatherization and Utilities:



Help for **272** households with utility savings and window kits, plus utility payments

GED, Job Readiness and Computer Lab:

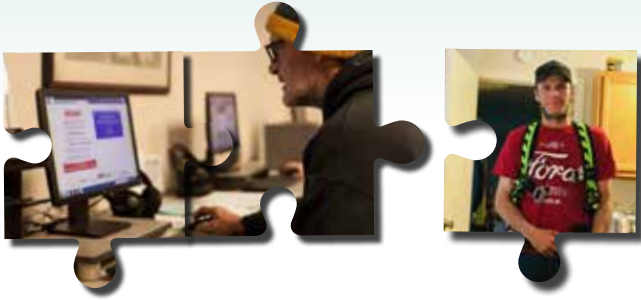

Help for **176** seeking their GED or assistance with employment opportunities

Miscellaneous (transportation, medical and other special) needs:

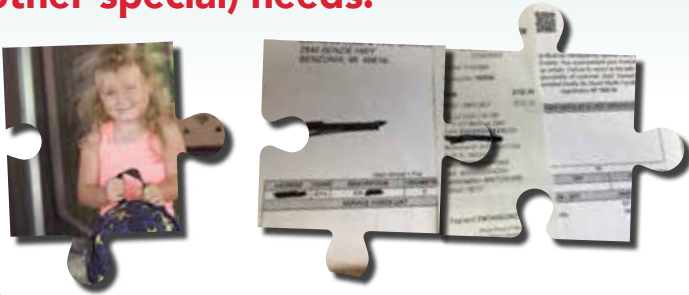

Help for **48** households finding themselves with unique financial needs

In 2020:

- Volunteer labor saved BACN \$170,891
- BACN's food impact on the community (purchased and in-kind) was \$496,616
- BACN's clothing impact on the community (in-kind) was \$99,630



Meet Our Neighbors

Did you know that in 2020?

- BACN welcomed 138 new households.
- 29% of those served by BACN were children ages infant through 17.
- BACN provided \$11,141 worth of direct financial assistance to Neighbors, and were able to secure partner help for 121 households.
- Only 25% of those served by BACN had health insurance.
- 70% of BACN Neighbors came from Benzie County, and 30% from Manistee County.
- Only 34% of Neighbors (non-seniors) served by BACN held high school diplomas. This is why we offer a brighter future through the GED Program, a partnership through Northwest Michigan Works!
- Five students were able to complete their GED requirements despite the pandemic.



"The smallest act of kindness is worth more than the grandest intention."

OSCAR WILDE

2020 REVENUE

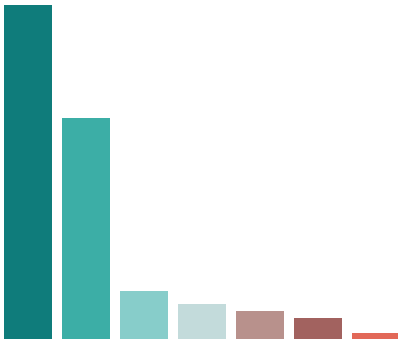

- In-Kind 48%
- Individuals 32%
- Foundations 7%
- Organizations 5%
- Other 4%
- Churches 3%
- Business 1%

2020 EXPENSES



- Programs & Services 86%
- Fundraising 7%
- Management 7%

**The inability to accept and distribute clothing and household goods had a significant impact on the amount reported for programs and services in 2020.*

2020-21 BENZIE AREA CHRISTIAN NEIGHBORS BOARD OF DIRECTORS

We are grateful to this talented group of volunteer leaders:

Sally Dutton

Molly Harrison

Brad Heywood

Rev. Patty Higgins

Lavon Jonson Hilliard

Linda Kehr | Secretary

George Marsh | Vice President

John O'Neal | Treasurer

Bob Russell

Penny Szczechowski

Julie Tebo

Rev. Dr. Ryan Tinetti

Gwen Van Dorp | President

Mac Whisner

Gerri VanAntwerp | Executive Director

"No one is useless in this world who lightens the burdens of another."
CHARLES DICKENS

Volunteers

Our volunteers are the face of BACN to our Neighbors—even when the “face” must be on the phone or behind a mask. This year in particular, people needed to hear kindness in the voices of others, and our volunteers provided that in spades. We cannot thank enough those who showed up and carried on, both weekly and during food drives. AND...we thank those who wanted to be here and could not. It was very difficult for so many to remain home and not see friends. We look forward to welcoming everyone safely back!

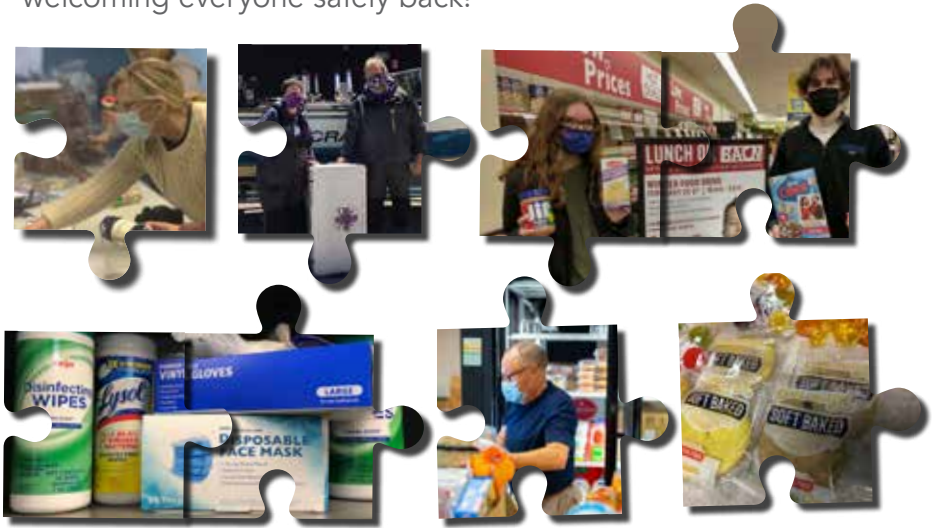

In-Kind

The non-monetary gifts of goods and time are half of BACN's impact to the community. We thank all who called and asked how they could help. We thank all who called and asked how they could help, all who brought food, helped care for our building and lawn, discounted services, showed up with professionally processed fish, deer, beef and pork, and shipped cases of the items Neighbors needed most. You're our BACN angels!

IN-KIND DONOR THANKS

9 & 10 News

Bekkering, Lynne

BaySide Printing, Inc.

Bennett-Barz Funeral Home

Benzie Bus

Benzie Central National
Honor Society

Benzie County Chamber
of Commerce

Benzie County Record Patriot

Benzie-Leelanau District
Health Department

Benzie Senior Resources

Benzie Sunrise Rotary Club

Benzie Xpress Lube & Tire Service

Betsie Current Newspaer

Bobek, Chris

Bobek, Sally

Boots for Kids

Buckets of Rain

Camp Arcadia

Comer, Skip

Community Cats of Benzie County

Consumer's Energy

Crescent Bakery and Café

Crowded Table Orchard

Crystal Lake Yacht Club

Crystal Mountain

daDesigns

Danes, Paul

Days for Girls, Benzie County

Department of Health
and Human Services

Dow, Hank

Durand, Doug

Dutton, Sally

Dutton, Jim

Eclipse Communications

Edwards, Rev. Dr. Ned

Employees of Benzie County

Family Fare of Frankfort

Family Market of Copemish

Family Market of Honor

First Congregational Church
of Benzonia

Feeding America

"Florida Knitter"

Food Rescue of
Northwest Michigan

Fortine, Robert

Frankfort A & W Restaurant
and Drive-In

Frankfort Chamber of Commerce

Frankfort High School
National Honor Society

Frankfort United Methodist Church

Geno's Sports Bar and Grill

Gillison's Variety Fabrication, Inc.

Graceland Fruit

Grow Benzie

Hahn Farm

Ham, Diego

Ham, Deric

Ham, Liz

Ham, Sofia

Harnish, Rev. Jack

Harnish, Judy

Harris Farms of Honor
Harrison, Molly
Harrison, Scott
Heywood, Bradley
Higgins, Rev. Patty
Iron Fish Distillery
Jonson, Lavon
Jowett Family Funeral Home
Kehr, Linda
Llama Meadows Farm
Lost Lake Farm
Marsh, George
Marsh, Carol
Meade, Nancy
Meijer Manistee
Michigan State University
Extension
Moorhead/Wulke Family Farm
Morris, Courtney
Musgrave, Dr. Lisa
New Dawn Fields
Northrup, Hayden
Northrup, Michelle
Northrup, Tom
Northwest Food Coalition
Northwest Michigan
Health Services, Inc.
Oellerich, David
Order of Naucratus
West Michigan
Ottinger, Jon
Ottinger, Kelly
O'Neal, John
O'Neal, Sandra

Paul Oliver Memorial Hospital
Perry, Andrea
Perry, Heather
Peterson, Danica
Platte River Inn
Prairie Farms
Putney Orchards
Rosum, Cash
Rotary Club of Frankfort
Russell, Bob
Russell, Michelle
Salvation Army of Traverse City
"Santa Claus"
Save a Lot Benzonia
Schlotterbeck, Marilou
Schulz, Dawn
Shop N Save Benzonia
Ski and Spree
Sky High Aquaponics
St. Andrews Mission Project
(STAMP)
St. Andrews Presbyterian Church
State Savings Bank
Stormcloud Brewing Company
Szczechowski, Penny
Team Elmer's
Teteak, Sue
Teteak, Tom
Tebo, Julie
Tebo, Kristin
Tebo, Steve
Tinetti, Rev. Dr. Ryan
Tracy, Glen and Diane

Uncle Mike's Christmas Tree Farm
United States Post Office Arcadia
United States Post Office Bear Lake
United States Post Office Benzonia
United States Post office Beulah
United States Post office Copemish
United States Post Office Elberta
United States Post Office Frankfort
United States Post Office Honor
United States Post Office Lake Ann
United States Post Office Onekama
United States Post Office
Thompsonville

Watson Benzie
Welch, Judy
Williams, Judy
Whisner, Mac
Whisner, Marilyn
WTCM Radio
VanAntwerp, Gerri
VanAntwerp, Mike
Van Dorp, Gwen
VanHeyningen, Sandy
VanHeyningen, Terry
Voltz, Suzy



Our Generous Donors

Simply put, BACN's mission could not be carried out without the ongoing support of our generous and deeply committed donors. We are grateful for each and every one of you!

\$20,000 and Up

Anonymous
The Carls Foundation
Crystal Beach Cottagers Assn
Durling, James and Linda
Herbert H. and Barbara C. Dow
Foundation
Jackson, Ralph and Peggy
James B. and Eileen M. Kelly
Foundation
John L. Mulvaney Foundation
Meek, Phillip and Nancy
Oleson Foundation
Paine, Steve and Deona
Peterson, Steve and Danica
Tebo, Julie and Danes, Paul
Wayne and Joan Webber
Foundation



\$10,000 to \$19,999

Amdur, Trip and Chia
Anonymous
Basta, Susan
Benzie County Community Chest
Benzonia Township
Dow, Hank
Dutton, James and Sally
Ellis, Grant and Molly
Federal Emergency Management
Agency
Grand Traverse Regional
Community Foundation
Harrison, Scott and Molly
Hawthorne Family Foundation
Kearns, Floyd and Debbie
Meade, John and Nancy
Morris, Courtney
Nehra, John and Susan
O'Neal, John and Sandra
Petrick, David and Ellen
Petrick, Edward and Patty
Seabury Foundation
SoundTech, Inc.

\$5,000 to \$9,999

Acme Insulations, Inc.
Albert and Lyda Green Foundation
Anonymous
Anonymous
Bekkering, William
and Van Dorp, Gwen
Betts, Scott and Tidlow, Evelyn
Bruce Family
Brunner, John and Jan
Ellis, William and Nancy
Fox, Clifford and Norma
Friends Of The Garden Theater
George and Betty Dutton
Foundation
Johnson, Walter
Kunz, James and Kristina
Lezon, Paul and Bernadine
Martis, Sandra
Oellerich, David and Mary Ellen
Van Dam, James
VandenBosch, Greg
Voltz, Suzanne
Whisner, Mac and Marilyn
Witt, Barry and Pat

\$1,500 to \$4,999

Barclay, Richard
Bauer, Bradley
Beck, William
Behnke, Ernest
Benzie County Commissioners
Benzie Sunrise Rotary

Blaine Christian Church
Blaine Christian Women's
Fellowship
Boruta, Connie
Carpenter, Vicki and Downs, Phil
Chichester, Tracy
Clinkscales, Cheryl
Collie, Pamela
Condon, Robert
Daum, Laurie
Delonay, Patricia
Dennison, Bryant
Drew, Jack and Barbara
Eggle, Jennifer
Eisch, Edward
Father Lovett Foundation
First Congregational Church
of Frankfort
Flees, Gwendolyn
Harnish, Jack and Judy
Hathaway Family Foundation
Jaris, Greg and Linda
Jongekrijg, Allen and Rosalie
Lathwell, Kim and Jo Ellen
MacKenzie, James and Robin
Mangus, Patricia
Manistee Community Foundation
Marsh, George and Carol
McAnulty, Carol
McClea, Richard and Johanna
McKee, Robert and Janice
Mead, Donald and Carolyn
Mitchell, Matthew

MR Products, Inc. (Mr. Chain)
Murbach, Molly
Nelson, Walter and Peggy
Pepper, Dr. Anibal and Ann
Purpura, Joseph and Anne
Putney, Charlotte
Roszell, Steve and Cindy
Schoonmaker, Dan and Janice
Shreve, Nancy
Singer, William and Lynell
Spartan Nash Foundation
St. Ann Catholic Church
St. Andrews Presbyterian Church
Stocklen, Thomas and Kathleen
Swanson, Kurt and Susan
Szczechowski, Jim and Penny
Taylor, Helen
Torti, Anthony and Karen
Trudeau, Thomas and Laura
Unitarian Universalists
of Benzie County
United Way Of Manistee County
VanHeyningen, Terry and Sandra
Waterson, Gary and Carolyn
Welch, Judy
Wilmoth, Michele
Wilson, Bart and Patty
Woell, Stan and Karla
Wulke, Larry and Mary

\$500 to \$1,499

Allendon L.L.C.
Ambo, Dennis and Ruth

Anderson, Rev. Betsy
Anonymous
Anonymous
Anonymous
Anonymous
Armstrong, Jon and Mary
Ashbaugh, Robert
Atman, Erik
AZA Capital Management
Bailey, George and Martha
Baker, James and Carla
Bancroft, Troy and Jill
Barnett, Alison
Bekkering, James and Lynne
Benzie Area Church of Christ
Benzie Bus
(Benzie Transportation Authority)
Billings, Cecelia
Black, Mary
Bleyaert, Barbara and
Compton, Patricia
Bondarenko, Nena
Boughton, Stephanie
Boyd, Gerald and Gloria
Call, Michael and Nancy
Chichester, Lenita
Chittenden-Lim, Lesa
Colby Foundation
Collier, Daniel and Cynthia
Collins, John and Lynn
Consumers Power Co.
Corey, Jeanne and Vezina, Paul
Cornerstone Assembly of God

Courson, Sara
Cranbrook and Associates
Crawford, Janet
Crawford, Kevin
Crystal Adventures
Dairy Council of Michigan
Decker, Gregg and Michelle
Dehn, Richard and Barbara
Dertz, Stephen and Janet
Dewey, Roger and Helen
Disselkoen, Sylvan
Dodge, Maureen
Dreezan, Bryce and Paula
Edwards, Rev. Dr. Ned and Bobbie
Elberta United Methodist Church
Father Fred Foundation
Fenner, Mary Kay
First Congregational Church
Of Benzonia
Fishburn, Geoffrey, and Kathryn
Fitzsimmons, Joe and Beth
Flory, Alan
Foster, Bud and Nancy
Frankenberger, Earl
Frankfort Rotary Club
Frankfort United Methodist Church
Fuller, William and Holly
Garber, Martha
Gardner, Constance
Garrard, Steve
Gates, Philip and Lisa
Gentle Family
Getz, Stephen and Karen

Golanda, Eugene and Glenda
Grand Traverse Area Retirees, Inc.
Greer, Colleen
Greer, Robert and Lacey
Griffen, Pudge
Hébert, Rev. Dr. Anne
Heffron, Matt
Henning, William and Ann
Herd, William and Penny
Herrick, Walter
Hess, Carol
Hessler, Hugh and Pat
Heywood, Brad and Laurel
Hillbrands, David
Hollosy, Tim
Honor Bank
Hopp, Mel and Marlene
Howe, Janet
Hoyt, Mary
Hudson, Terrance and Colleen
Huget, Lesa
Jacobs, Albert, Drake and Charlotte
Jehle, Gerald
Jencks, Hollis
Kampvilla RV Park, Inc.
Kehr, Linda
Keller, Linda
Kirshner, Joyce
Kjohede, Bob and Patti
Knutsen, Ken and Virginia
Kumar, Aseem
Kundel, John and Jane
Lambert, Phillip

Lee, Sue
Leonard, David
Lestan, Greg and Katie
Lions Club Of Arcadia
Llamas, Charles
Lorsbach, Robert and Theresa
Maidens Of Michigan
Marshall, Bob and Nancy
McCall, Robert and Barbara
McDonald, Anthony and Joellen
McDurmon, Andrew and Heidi
McMillen, Gary and Miles, Molly
McNamara, Mike and Beth
Mead, Patricia
Meyers, Robert and Jane
Miller, Mary
Morris, Rick and Liz
Morrow, Matt
Mountain View Mini Mart
Muehlmann, Lee and
Thompson, Sarah
Nesbitt, Kathleen
Network For Good
Nickerson, Deborah
Oeflein, Fred
Perry, Steve and Pamela Howe
Petrick, Stephen and Candace
Phelps, John
Pilgrim Fund - CSA
Pringle, Katherine
Pryjmak, Michael and Scott
Purkis, Jane
Quist, Tim and Hilda

Radabaugh, Jim and Pam
Rasmussen, Joan and Alter, Morry
Reed, William and Patricia
Remington, Karen
Rikoski, Jennifer
Roach, Steven
Roadhouse Mexican Bar and Grill
Rodgers, Dr. Elizabeth
Rollinson, Barbara
Rothaar, John and Barbara
Ruckrich, John
Rusch, Daniel and Alicia
Russell, Robert and Michelle
Schmidt, Donald and Germaine
Schroer, Susanne
Seabury, David
Seitz, William
Shane, Bruce and Karen
Slater, Jerry and Agnes
Smith, Jeff
Smith, Kristen
Smith, Matthew and Abby
Sorstokke, Hal and Leslie
State Savings Bank
Steben, Lynn
Stephen, James
Stewart, Mark
Stowe, Bruce and Jane
Teteak, Thomas and Sue
Torbet, Tom and Mary
Tracy, Glen and Diane
Traverse City Elks Lodge #323
Trinity Lutheran Church, Arcadia

Trinity Lutheran W.E.L.C.A.
Turner, Dori
VanAntwerp, Gerri and Mike
Walker, Donald and Margaret
Walton, Mark and Julie
Waring, Thomas
Watson Benzie LLC
Webb, Lester and Betty
Weiss, David
WESCO, Inc
West Shore Bank
Willoughby Rotary Foundation
Willoughby, Brad and Wendy
Wirtz, Barbara and Lindsey, Hugh
Witt, John and Margaret
Wyatt, Frances
Zwick, Zane
Zych, Rick and Julie

\$1 to \$499

Ackerman, William
Advanced Hearing Center PC
Advent Lutheran Church
Albright, Christine
Allen, Kimberley
Allen, Richard and Karen
Alles, Betsy and Pekrulle, Eric
Altotec Wire Corporation
Amazon Smile Foundation
Anderson, Amy
Anderson, James and Janis
Anderson, Jim and Linda
Anderson, Maudie

Ankerson, Elizabeth
Applebee, Sheila
Appelford, Robert and Molly
Appleyard, Vicki and Anthony
Argue, Marilyn
Arnold, Gary and Susanne
Auto Owners Insurance
Ayers, Peter and Nancy
Baarstad, Gwen
Babcock, George
Bacon, Robert and Carol
Bader, Paul
Bahry, Ted and Vera Jo
Baid, Chuck
Baker, Bruce and Wolfson, Eugenie
Ball, Jonathan and Kathleen
Ballard, Karen
Barresi, Sam and Marta
Barrons, Kristen
Barrons, Thomas
Bartell, Renee
Barth, Phyllis A.
Bartholomy, Marsha
Bateman, John and Mary
Bavol, Charles and Georgia
Beach, Michael and Patricia
Beck, Bill and Kathleen
Becker, Dennis and Carol
Beidler, Robert and Carol
Belanger, Patrick and Linda
Belknap, David
Bell, Carolyn
Bell, Jeffrey and Kathleen

Bell, Richard
Bennett, James
Bensinger, Todd
Benzie Enterprises, Inc.
Berryman, John and Marolyn
Betsie River Veterinary Clinic
Bing, Ron and Stacey
Bird, Ann
Blacquiére, William and Mary
Blakeley, Nellie
Blazejewski, Mark and Kathleen
Blight, Sharon
Block, Jerry and Dianne
Blocksma, Dewey
Boehm, Bob and Nancy
Bogard, Robert and Norma
Bolger, Greta
Bolger, Heidi and Wallace, David
Bolton, Michael
Bond, Randall and Frances (Kay)
Bonham, Linda
Bonneau, Charles and Kathleen
Bos, Kenneth and Michelle
Bos, William and Judith
Bouda, Christopher and Lisa
Bowlby, Jeffrey and Barbara
Bowman, Carol
Boyd, Mary Ann
Bradley, David
Bramble, Linda
Bransky, James
Breithaupt, Lisa
Britton, Cindy

Brooks, Susan
Brown, Carla
Brown, Erin
Brown, Lynn
Brown, Peter and Jill
Brown, Robert
Buechel, Joseph and Julianne
Bunn, William and Eileen
Burht, Michael and Sandra
Burke, Stan and Lori
Burleigh, Bill and Anne
Byers, Harold
Byers, John and Linda
Calabrese, John and Katrina
Campeau, Douglas and Dawn
Caris, Conrad and Judy
Carpenter, Kelly
Carr, Diane
Case Court Construction, LLC
Case, Harold and Marsha
CBS Solar
Centlivre, Thomas and Mary
Challender, Jane Ann
Chamberlain, Michael
and Elizabeth
Chen, David
Chen, John
Cherry Hut
Childers, Alicia
Christian, Steve and Hallie
Clapp, Jim
Clark, Evelyn
Claybour, Matthew

Clement, Debbie
Clulo, Mary
Colby, Heather
Colby, Jeryl
Congbalay, Dexter and Elizabeth
Converse, Kyle and Sandra
Convissor, Chris
Cook, Karen
Coombs, James and Kathryn
Corden, Catherine
Cornell, Earl and Janis
Cornell, Theodore
Cotcamp, Nancy
Covino, Joseph
Cox, Ken and Cindy
Crawford, Carol
Cudney, Wanda and
Tinoco, Michelle
Cullingford, Tami and
Visser, Barbara
Cunningham, John
Curran, Marcia
Curtis, Jan
Cutler, Norris and Diana
da Designs
Daly, Dr. Susan
Daly, Philip and Jennifer
Dash, Nancy
David Salkin Creative
David, Carolyn
Day, Marcella
Deemer, Julia
DeGood, Daniel and Mary Ann

Deisch, Mitchell and Julie
Delonnay, Barbara
Delonnay, Lawrence
Deloria, Philip
Demarest, Gaylen and Diane
Denison Tiles
DeYoung, Judy
Dickie, Mary
Dickinson, Elwood and Sue Ann
Dinghy's Resturant & Bar
Disimone, Donald
Dodge, William and Gabrielle
Dolsen, Daniel
Domeracki, Glenn and Carol
Donna's Earthly Treasures
Doyle, Deborah
Dragovich, Lynn
Drews, Steve and Louise
Driggert, Christy
Drubert, James and Janis
Duggan, Charles and Janice
Dulaney, Jack and Faith
Dulzo, James
Duncan, Rachel
Dunlap, Judy
DuVall, JoAnn
Dye, Randy and Carol
Edmonds, Rev. Fred and Carol
Elliott, Marjorie
Eminger, Charles and Barbara
Engelhuber, Robert
Erickson, Connie
Evans, Roxanne

Everett-Fin, Lauren
Family Fare Frankfort
Feeheley, John and Jeannette
Feiten, Kerry and Susan
Ferguson, Amy
Finch, Jay
Finley, Marjorie
Fiola, Tom and Jan
First Congregational Women's
Fellowship
Fisher, Ted and Barbara
Fitch, Brent and Amy
Fitch-Clark, Anne
Fitzgerald, Doreen
Fitzner, Mae
Fitzpatrick, Barbara
Fogg Farm
Foresman, Marsha
Forslund, Bob and Beverly
Frank, Todd
Franka, Larry and Bonnie
Fredal, John and Carolyn
Frederick, Joseph
Frees, Michael
French, Robert and Cathy
Frostic, Bill and Molly
Garrison, Susan
Garzonio, Dominic
Gass, Michael and Mary
Gehring, Christine
Gehring, Julie
Gehrke, Martin and Caryn
Gerber, Andrew

Gerhart, Bruce and Valerie
Getz, Thomas and Margaret
Gidley, David
Giguere, Amy
Glynn, Susanne E.
Goetz, Michelle
Goldner, Steve and Chris
Goodson, Diane
Goodson, Jack
Graber, Jane
Graf, Mark and Martha
Graham, Richard
Granlund, George and Catherine
Greene, Ted and Arline
Griffin, Cynthia
Griffith, Evelyn
Grimes, Mark
Growchowalski, Kevin and Jennifer
Gulick, Travis
Gumbleton, Thomas
Haak, Gene and Barbara
Haan, Richard
Hafner, John and Margaret
Haines, Kenneth and Joann
Halladay, Kathleen
Ham, Deric and Liz
Hammon, Steve and Sue
Hamp, Melissa
Hanson, Linda
Harju, Frances
Harrett, Sharon
Haugen, Niel
Hawley, Jon and Peggy

Heald, Robert
Heineman, Cheryl
Heinrich, James and Donna
Hemmingway, Connie
Hendershott, Eugene
Henry Orchards
Henschell, H. Michael and Connie
Herman, Andy
Hernandez, Lynn
Herst, Ernie and Mary
Hettenhouse, Crystal
Higgins, Rev. Patty
Hill, Charles and Mary Ann
Hill, Richard and Laura
Hirschfeld, William and Julie
Hitchingham, Richard
Hobson, Ott and Patricia
Hoelzel-Seipp, Dr. Lilo
Hoffman, Mary Sue
Hollis, Andrew
Holwerda, Paul and Susan
Hommell, Joseph and Kay
Hood, Carl and Cynthia
Hook, Dan and Trudi
Hook, Melanie
Hopkins, Lynn
Hornaday, Jaden
Howe, Darcy and Black, John
Hudson, William
Hug, Richard and Sally
Huges, Leo and Susan
Huget, Hannah
Hultman, John and Wilma

Inland Community Church of Christ
Insel, Mickie
Interlandi, Gia
Irwin, Marie
Ivy, Marvin
Jackson, Craig and Elizabeth
Jacobs, Michael and Teresa
Jass, Tom and June
Jenema, Linda
Jennings, Sue
Jill Van Dyke Intuitive Consulting
Jim's Joint BBQ
Johnson, Barbara
Johnson, David and Kathy
Johnson, Keith and Claudette
Jokisch, Ronald and Beverly
Jones, Amy
Jones, Pat and Rick
Jonson, Lavon Hilliard
Joslin, Vernon
Jusick, Ray
Kalnins, John and Ruta
Kan, Barbara
Kane, David and Lee
Kaufmann, Susan
Keating, Lee and Lucie
Keeney, Dennis and Sally
Kelley, Lynn and Barbara
Kelly, Judith
Kench, Phillip and Sue
Kerner, Deborah
Kida, Nancy
Kiely, Christine

Kingsbury, Anna
Kinney, John
Kirkpatrick, John and Jeanne
Kirkwood, Charles and Ginny
Kirscheke, Brian and Nancy
Kjergaard, Nancy
Klaasen, Laura
Kladder, Phyllis
Klein, Tim and Kateri
Klosokoski, Jack and Beth
Kober, David
Kobornik, Carl and Joanne
Krause, Keith and Sara
Kunitzer, Tom and Mary
Kuuttila, Alin
La May, James and Kay
Lahti, Kenneth and Diane
Lake Ann United Methodist
Lalas, James and Carolyn
Laman, Peter
Lambiotte, Joe and Sherry
Landsman, Marcia
Langer, Frank
LaPorte, Eugene
Larry and Joan Miller Endowment
Larson, Lisa
Laske, Steve and Lou
Laslo, Mike and Deborah
Laubach, Margaret
Lauder, Ted and Carol
Lavender, Sally
LaVeque, Nancy
Lean, David and Jane

Leckrone, James
Leers, Norman and Kay
Lehoullier, Kristin
Leman, Paul and Heather Stetson
Lemmer, Sharron
Leonard, Julianne
Levy, Robert and Gutterman, Jo
Lewicki, Robert and Linda
Lewis, Claudia and Pete
Linsenman, Paul and Barbara
Litherland, Marty
Littler, Cora Sue
Llama Meadows Farm
LoCicero, Valerie
Lockard, Vernon and Beverly
Loeschke, David
Loll, DeAnne
Long, David and Susan
Lord, Kimberly Ann
Love, James and Cheryl
Loveless, Steve and Ann
Luebke, Thomas
Lundquist, Ben and Sally
Luther, Carol
Lutz, Richard and Jill
Lynch, Courtney
Lynch, Timothy and Jennifer
Lyons, William and Beverly
MacKay, Larry and Joan
MacKenzie, Deborah
MacKinley, Gary and Robin
Magoon, Dale and Nancy Jo
Main, Charles and Katherine

Majewski, Dawn
Manty, ML
Marcero, George and Marion
Marchio, Anthony and Linda
Marchio, James
Marcum, Larry and Margaret
Marcuz, Kristine
Marshall, John and Doris
Martin, Thomas
Martin, Thomas
McCall, John and Havala
McCarthy , Dan and Sheila
McDonald, John and Pamela
McGovern, Lynn
McKay, Larry and Joan
McKenna, Ivan and Melissa
McKinley, Sharon
McLenithan, Rosalie
Meier, Mary Jane
Menchaca, Tony
Mensching, Teresa and Glen
Metheringham, Martin and Judith
Meyers, Sarah
Micham, Kimberly
Mick, William and Mary Lou
Middlemiss, Harlan and Darcy
Millard, Ronald and Eileen
Miller, Conrad and Viven
Miller, Eldon and Dee
Miller, Jan
Miller, Judith
Miller, MaryEllen
Miller, Thomas

Miner, Roxane
Minicucci, Albert
Mitchell, Richard and Kristine
Mix, Gene and Stella
Mix, Kylie
Mollema, Martha
Montalvo, Anne
Moore, Dennis and Linda
Moore, Diana
Morel, Susan
Morris, Julie
Morris, Richard and Suzanne
Morrison, Dianne
Mountz, Tom
Mulhinch, Craig
Murphy, Catherine
Murphy, Sharon
Myers, Martha
Neff, Patricia
Nelson, Joseph and Mary Jane
Nelson, William
Nichols, Ray and Paula
Nichols, Susan
Nickerson, Deborah
Nixon, Carver and Lyn
Noble, Skip and Mary Lou
Noe, Jessica
Norlin, Sandra
Norman, L. Andrew
Northrup, Tom and Michelle
Northwest Food Coalition
Northwest Michigan Works
Novakiwski, Diane

Nye Plumbing and Heating Co.
Oberski, Amy
Office of Dr. Lisa Musgrave
Ogilvie McCreary, Christy
Ogilvie, Bruce and Becky
Ogle, Thomas and Jan
Ohlfs, Catherine
Olmsted, Salina
Olsen, Sandra
Onthank, Bethany
Opdyke, Bryan and Patricia
Osborn, Thomas and Mary
Ostrowski, Ralph and Carol
Ottinger, Jon and Kelly
Pankow, Sally
Parkin, John and Penny
Parris, William and Joey
Pasche, Michael and Stacy
Passalacqua, Maureen
Payment, Laura
Paypal Giving Fund
Pearce, Roy and Mary
Pelekis, James and Julaine
Penfold-House, Alma
Perry, Darryl and Marcelline
Perry, Michael
Petritz, George
Petteys, Jim and Jan
Phillips, Ronald and Donna
Plahna, Richard and Kim
Pope, John
Popp, Allen
Prohaska, Debra

Radelet, Steven
Radomski, Ruth
Ranville, Tim and Deborah
Raymond, Bradley and Marilyn
Rebone, Mandy
Rector, Brent and Page
Reed, Linda and Hedeem, Wendy
Reeves, Jeanine
Reid, Nancy
Reid, Pamela
Reinhard, Donald and Connie
Reitan, Sonja
Reo, Jim and Patricia
Reznich, Dan and Carole
Richter, Warren and Kathy
Rider-Novak, Thelma
Riegler, John and Barbara
Riley, Lisa
Riley-Lampinen, Kimberly
Rising, Ormond
Rita's Rugs
Robb, Richard and Janet
Robinson, David and Michele
Robinson, Dennis
Rockwell, Christopher and Beverly
Rommell, Robin
Rorick, Donald and Karen
Ross, Larry and Judy
Ross, Lindsey
Roszell, Jeffrey and Lisa
Rudy-Clark, Claudette
Ruhl, Stephen and Patricia
Ryan, Jim and Barnard, Liza

Salomone, Karen
Scanio, Vincent and Kathryn
Scharpf, Michael
Schimke, Rodney and Jerilyn
Schindler, Edward and Amy
Schlotterbeck, Kurt and Marilou
Schmidt, Bob and Dietz, Susan
Schneider, Virgil and Davina
Schoonover, Mary
Schorer, Todd and Sheila
Schroeder, Carolyn
Schroeder, Leonard and Jane
Schug, Carolyn and
Loomis, Denise
Schultz, Steve and Kathy
Scott, David
Scott, Michael
Seibert, Richard and Sandra
Seymour, John and Luann
Shadwick, Catherine
Shaffer, Martha
Shaver, Jaclyn
Shijka, Patricia
Shock, Andrew
Shreiner, Stephen and Wanda
Sikorski, Wallace
Slater, Charlotte
Slotnick, Diana
Smith, Alice
Smith, Barbara
Smith, Barbara Ann
Smith, Barry
Smith, Bonnie

Smith, Doug and March
Smith, Hal and Marilyn
Smith, Jay and Janice
Smith, Joanne
Smith, Laurence
Smith, Marilyn
Smith, Russell
Smith, Sharron
Smith, Susan
Smith, Terry and Sue
Sommerfeld, Owen
Sorenson, Harold
Sosnowski, Richard and Diana
Spafford, Chris and Lydia
Spalding, David and Susan
Spitzer, Patrice
Spohn, Judy
St. Ann's Church Men's Club
St. Philip's Episcopal Church
Stamm, John
Stapleton, Eileen
Starr, Victor
State Farm Companies Foundation
Stephenson, James and Nancy
Stephenson, Ross and Dianne
Stevens, James
Stiles, Paul and Lorraine
Stoltz, Joshua
Stone, Robert and Val
Stormcloud Brewing Company
Storms, Deborah
Strehle, Ann and Skurdall, Barb
Stuck, Kendra

Sundbeck, Glenn and Kathy
Sundstrom, John and Sally
Sutherland, Ruth
Suttell, Jill
Swaney, Stephen
Swanson, Sara
Szalay, James
Szsnewajs, John and Marcy
Tarkington, Robert and Beth
Tarnecki, Jane
Taylor, Fred and Cheryl
Taylor, Robert and Mary
Thaloengram, Yuwatip
Thayer, Kelly and Carolyn
Thelen, Chris
Third Coast Dental Group, PLLC
Thomas, Janet
Thompson, David and Kristin
Thompson, James and Mary
Thompson-Kelly, Mary
Thrivent Financial
Timm, Craig and Christine
Timmis Family Foundation
Toms, Morgan
Toole, Bill and Chris
Toradze, Alexander
Traeger, Jessica
Trense, Charles and Sharon
Trentacoste, Patricia
Trentham, Brooke
Trospee, Phil
Trosper, Bill and Mary
Twigg, Judith

United Way Of Greater Portland
Valentine, Joyce
VanderPloeg, Donna
Vanhaften, Daniel and Margaret
VanHeyningen, Kristin
VanHeyningen, Mike and Amy
Veatch, Alan and Kimberly
Vietnam Veterans Of America -
Chapter 528
Vigmostad, Trygve and Carol
Wagner, Scott
Walker, Catherine
Walker, Lonnie and Lynn
Walkey, Karen
Walrad, Shelly
Walrad, Kenneth and Joanne
Walston, Sydney and Mary
Walters, Larry and Ann
Walton, Steve
Wangard, Helen
Ward, Stephen and Susan
Waterson, Michael
Watson, Derek
Webb, Sarah
Webber Insurance
Wehmeyer, John and Pamela
Weir, Peter and Nancy
Wendels, Joann
Wenn, Thomas
Wheeler, Darryl
White, Susan
Wickstrom, Margaret
Wiejaczka, Kathleen

Wierzbicki, Glenda
Wiesner, Marilyn and Fekete, John
Wilbur, Diane
Wilde, Jane
Wildie, Bruce and Avace
Wilke, Gary
Wilson, Mark and Jane
Wirt, Joseph
Wohlfert, David and Jennifer
Wolfe, Nanlouise
Wood, Charles and Susan

Woods, Doris
Wright, Gregory
Wyatt, Tom
Wynkoop, Douglas and Sharon
Wynkoop, Margaret
Yeich, Alison
Zachman, Stephen and Gail
Zetterberg, Alan
Ziemelis, Maris and Karen
Zinger, Steve and Debra
Zwinck, Greta

Every attempt has been made to ensure this is a complete and accurate list. If you find your information is incorrect, missing, or your name misspelled, please let us know so we can correct our records. Email kottinger@benziebacn.org to let us know!

**Thank you for helping BACN
meet needs in our community!**





*We are all Neighbors,
with both needs to be met
and gifts to give.*

*No puzzle is complete
without all its pieces.*

Follow us on



2804 Benzie Hwy, Benzonia, MI 49616 | benziebacn.org
231.882.9544