

# BACON BUILDS

COMMUNITY ■ CAPACITY ■ SUSTAINABILITY

## 2022 ANNUAL REPORT

*A New Chapter Begins - Serving While Growing*

# Welcome to the new BACN!

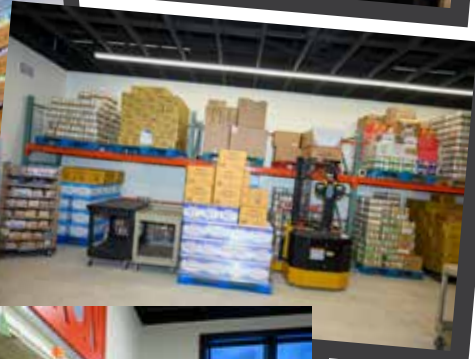

# Our thanks to all who kept BACN's services running during construction and our move!



First Congregational Church of Benzonia, for serving as "BACN North"

Volunteers who manned the Feeding America and pantry distributions

Volunteers who moved items from the old building to the new



Northwest Michigan Works, for facilitating the mobile GED Classroom

The Father Fred Foundation, for their partnership in the Benzie Back-to-School Event



Volunteers who served during the Fall Food Drive



Volunteers who hosted the new facility open houses

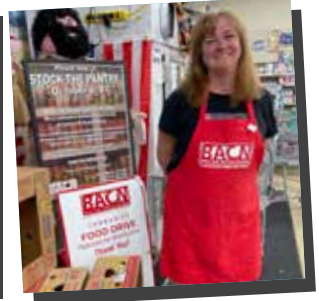

## One of BACN's five primary mission programs is Social Support.

### What is Social Support?

- Referrals to community partners
- Spanish language assistance (impacting approximately 150 Neighbors)
- Educational videos on growing, handling, preparing and storing food
- Health and safety information
- Emergency response training
- Volunteer opportunities



Volunteering at BACN is one way 120+ people served their community while developing new social connections.

# 2022 Services In Review



**4,302** Chris and Theresa Webber Food Pantry visits and senior bags delivered in partnership with Benzie Senior Resources



**3,138** bags of clothing distributed through the Clothing Center



**195** households received window kits, energy-saving devices, and/or assistance with utility payments

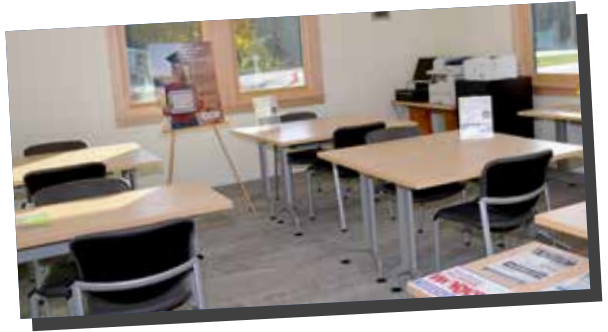

**94** Individuals sought their GED or received assistance with employment opportunities through the Foster Family Learning Center



**57** households received financial assistance for transportation, medical, and other unique needs

## Additional BACN impact in 2022:

- \$182,511 value of routine volunteer labor force
- \$523,146 value of distributed food
- \$162,760 value of distributed clothing
- 202 new households welcomed

**2022 OPERATIONAL  
REVENUE  
\$1,628,817**

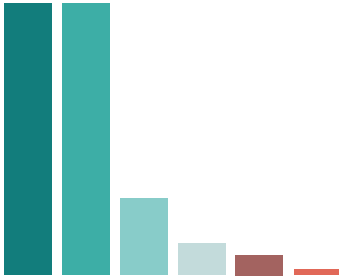

- In-Kind 40%
- Individuals 40%
- Foundations 12%
- Businesses 4%
- Churches 3%
- Organizations 1%

**2022 OPERATIONAL  
EXPENSES  
\$1,417,333**



- Programs & Services 82%
- Fundraising 11%\*
- Administration 7%

\*Fundraising for 2022 includes expenses as required by Audit procedures for the close of the Capital Campaign

**2022-23 BENZIE AREA  
CHRISTIAN NEIGHBORS  
BOARD OF DIRECTORS**

We are grateful to this talented group of volunteer leaders:

Sally Dutton

Paula Gilmore

Eric Gustad

Ann Henning

Brad Heywood | Vice President

Rev. Patty Higgins

Lavon Hilliard

Linda Kehr | Secretary

Bob Russell

Julie Tebo

Rev. Dr. Ryan Tinetti

Gwen Van Dorp | President

Mac Whisner | Treasurer

Gerri VanAntwerp | Exec. Dir.

# In Appreciation for In-Kind Giving

In addition to BACN's routine volunteers, a large number of people support us in non-monetary ways. They:

- Discount services for our technology capability.
- Discount the design and editing of our publications.
- Serve on our Board of Directors or Committees.
- Help care for the BACN facility and lawn.
- Purchase (and have professionally processed) Manistee County Fair livestock for the Food Pantry.
- Ship cases of food and packaging items for food outreach programs; and
- Offer consulting in their areas of professional expertise.

These gifts have an enormous impact on BACN's ability to serve our community, and we are grateful for each offering.





# In-Kind Acknowledgements

9 & 10 News  
Advent Lutheran Church, Lake Ann  
Anonymous (farm fresh eggs)  
Beedazzled  
Bekkering, Bill  
Bekkering, Jim  
Bekkering, Lynne  
Bennett-Barz Funeral Home  
Benzie Bus  
Benzie County Central Schools  
Benzie County Chamber of  
Commerce  
Benzie County Record Patriot  
Benzie-Leelanau District Health  
Department  
Benzie Senior Resources  
Benzie Sunrise Rotary Club  
Benzie Xpress Lube & Tire Service  
Bobek, Chris  
Bobek, Sally  
Boots for Kids  
Blaine Christian Church  
Buckets of Rain  
Camp Arcadia  
Century 21 Northland- Kari King  
Comer, Skip  
Congregational Summer Assembly  
Consumers Energy  
Crescent Bakery and Café  
Crystal Lake Elementary School  
Crystal Mountain  
Crystal View Café  
daDesigns  
Danes, Paul  
Department of Health and Human  
Services  
Dow, Hank  
Durand, Doug  
Dutton, Sally  
Dutton, Jim  
Eclipse Communications  
Edwards, Rev. Dr. Ned  
Elberta United Methodist Church  
Employees of Benzie County  
EZ Mart  
Family Fare of Benzonia  
Family Fare of Frankfort  
Family Market of Honor  
Father Fred Foundation  
First Congregational Church of  
Benzonia  
First Congregational Church of  
Benzonia Youth Sunday School  
Feeding America  
"Florida Knitter"  
Food Rescue of Northwest Michigan  
Frankfort/Elberta Area Schools  
Interact Club  
Frankfort United Methodist Church  
Fraternal Order of Eagles  
Gillison's Variety Fabrication, Inc.  
Great Full Farm  
Grow Benzie  
Ham, Deric  
Ham, Liz  
Harnish, Rev. Jack  
Harnish, Judy  
Harrison, Molly  
Harrison, Scott  
Henning, Ann  
Henning, Bill  
Heywood, Bradley  
Higgins, Rev. Patty  
Hilliard, Lavon Jonson  
Jowett Family Funeral Home  
Kehr, Linda  
Kessler, Deb  
Kessler, Max  
Linan, Mercedes  
Lions Club of Arcadia  
Lost Lake Farm  
Lyon, Victoria

# In-Kind Acknowledgements

Materne GoGo Squeez  
Meek, Phil and Nancy  
Meade, Nancy  
Meijer Manistee  
Michigan State University Extension  
Moorhead/Wulke Family Farm  
Northrup, Michelle  
Northrup, Tom  
Northwest Food Coalition  
Northwest Michigan Health  
Services, Inc.  
Northwoods Ski Group  
Nugent Farms  
Oellerich, David  
Order of Naucratus-West Michigan  
Ottinger, Kelly  
O'Neal, John  
O'Neal, Sandra  
Peterson, Danica  
Roadhouse Mexican Bar & Grill  
Rocks Landing  
Rotary Club of Frankfort  
Russell, Bob  
Russell, Michelle  
Salvation Army of Traverse City  
Save a Lot Benzonia  
Schlotterbeck, Marilou  
Spence Brothers Construction  
St. Andrews Mission Project  
(STAMP)  
St. Andrews Presbyterian Church  
St. Ann Catholic Church  
St. Philip's Episcopal Church of  
Beulah  
Stoner Wiegand, Beth  
Stormcloud Brewing Company  
Swanson, Kurt  
Szczechowski, Jim  
Szczechowski, Penny  
Teteak, Sue  
Teteak, Tom  
Tebo, Julie  
Tebo, Kristin  
Tebo, Steve  
The Baby Pantry at St. Philip's  
Episcopal Church  
The Betsie Current  
The Cherry Hut  
The Garden Theater  
The Maples  
Tinetti, Rev. Dr. Ryan  
Third Coast Dental Group  
Tracy, Glen  
Trinity Lutheran Church Arcadia  
Trinity Lutheran Church Frankfort  
Ukrainian Center Focus Hope  
United States Post Office Arcadia  
United States Post Office Bear Lake  
United States Post Office Benzonia  
United States Post office Beulah  
United States Post office Copemish  
United States Post Office Elberta  
United States Post Office Frankfort  
United States Post Office Honor  
United States Post Office Kaleva  
United States Post Office Lake Ann  
United States Post Office Onekama  
United States Post Office  
Thompsonville  
Watervale Inn  
Watson Country Benzie  
Welch, Judy  
Williams, Judy  
Whisner, Mac  
Whisner, Marilyn  
WTCM Radio  
VanAntwerp, Gerri  
VanAntwerp, Mike  
Van Dorp, Gwen  
VanHeyningen, Sandy  
VanHeyningen, Terry  
WESCO of Benzonia

# BACN BUILDS

COMMUNITY ■ CAPACITY ■ SUSTAINABILITY

In October 2022, BACN welcomed community members to celebrate the opening of our new building and BACN's increased capacity to offer new and expanded services to our Neighbors

Due to the generosity of our community, BACN has completed its new facility debt-free

BACN's need for a new facility was driven by an aging, inefficient building that was limiting our capacity to meet community needs. Following numerous studies, BACN engaged Spence Brothers Construction and Environment Architects to collaborate on the evaluation of options and ultimately design and build an 11,300 square foot facility costing \$4.25 million. This total includes all furnishings, fixtures and equipment, as well as \$500,000 for program start-up and long-term building maintenance.



Official ribbon cutting, October 22, 2022



Keynote speaker Falechia Barry credits BACN with putting her on her path to sustainability



Benzie Central Honor Society



Packing Benzie Blessings in a Backpack



Gifts of art from Kurt Swanson and Jay Burt

With special thanks to the 187 donors who joined the Board in raising funds to construct, care for, and grow programming in the new BACN facility.



## With Gratitude

- BACN's Board of Directors (past and current) for their courage, hard work, and commitment.
- Our early donors for their belief in BACN and for inspiring others to give.
- The many Neighbors who reached into their pockets for a small but meaningful gift.
- Community leaders who were willing to connect us to their network of friends.
- Critical friends who asked hard questions before offering their support.
- Local businesses who supported fundraising efforts.
- Seasonal residents who understand the poverty that surrounds us and the importance of a caring community.
- Philanthropists and foundations for their trust and belief in BACN's mission.
- Representatives from all fields – construction, architecture, strategic planning, fundraising – who guided us wisely through the planning and construction process.
- BACN staff, partners, and volunteers who have given far more than can be measured. We would not be here today without their time, hard work, and expertise.

# Our Generous Donors

BACN's mission is fulfilled through the ongoing support of our generous and deeply committed donors. We are grateful for each and every one!



## \$20,000 and up

Danes, Paul and Tebo, Julie  
Durling, James and Linda  
Herbert H and Barbara C Dow  
Foundation  
Jackson, Ralph and Peggy  
James B. and Eileen M. Kelly  
Foundation  
John L. Mulvaney Foundation  
McCarthy, Patrick and Kate  
Molumby McCarthy  
Meek, Phil and Nancy  
Northwest Michigan Works  
Oleson Foundation  
David and Ellen Petrick Foundation  
Seabury Foundation  
Wayne and Joan Webber  
Foundation

## \$10,000 to \$19,999

Anonymous  
Baker, Bruce and Wolfson, Eugenie

Bekkering, William and  
Van Dorp, Gwen  
Benzie County Commissioners  
Benzie County Community Chest  
Biederman Foundation, Inc.  
Delonay, Patricia  
Grainger Family Descendants Fund  
Albert and Lyda Green Foundation  
Eveland Foundation of Missouri, Inc.  
Flegenheimer, Mark and Anne  
Garber, Martha  
Hawthorne Family Foundation  
Heywood, Brad and Laurel  
Istnick, Ginny  
Morris, Courtney  
Meijer Manistee  
O'Neal, John and Sandra  
Schoonmaker, Dan and Janice  
SoundTech, Inc.  
Van Dam, James  
Walker, Donald and Margaret  
WESCO, Inc  
Whisner, Mac and Marilyn

# Our Generous Donors

## \$5,000 to \$9,999

Anonymous (2)  
Phil Downs and Vicki Carpenter  
Cherryland Community Cares Fund  
George and Betty Dutton  
Foundation  
Ellis, William and Nancy  
Fox, Clifford and Norma  
Hanson, Craig  
Kearns, Floyd and Debbie  
Lezon, Paul and Bernadine  
Martis, Sandra  
Schmuckal Family Foundation  
Spartan Nash Foundation  
Spence Brothers  
VandenBosch, Greg  
Voltz, Suzanne  
Witt, Barry and Pat  
Witt, John and Margaret

## \$1,500 to \$4,999

Anonymous  
Anderson, Rev. Betsy  
Bancroft, Troy and Jill  
Barresi, Sam and Marta  
Bell, Lawrence  
Blaine Christian Church  
Bolton, Dean and Taylor, Helen  
Blaine Christian Women's  
Fellowship  
Campbell, Thomas and Dianne  
Collie, Dale and Pamela  
Condon, Robert  
Consumers Energy Co.  
Daum, Laurie  
Decker, Gregg and Michelle  
Dutton, James and Sally  
Father Lovett Foundation  
First Congregational Church of  
Frankfort  
Foremost Machine, Inc.  
Frost, Kern and Fred  
Gilmore, Eames and Paula  
Glenn, John and Linda

Grand Traverse Regional  
Community Foundation  
Harnish, Rev. Dr. Jack and Judy  
Hathaway Family Foundation  
Hofer, Dennis and Cynthia  
Jones, Dr. Rob and Mica  
Jongekrijg, Allen and Rosalie  
Kehr, Linda  
The Kresge Foundation  
Kuiper, Drs. Mark and Jen  
Kunz, Jim and Kristina  
Lim, Victor and Lesa Chittenden  
MacKenzie, James and Robin  
Marsh, George and Carol  
Marshall, Bob and Nancy  
McAnulty, Carol and Denny  
McKee, Robert and Janice  
McMullen, Lisa  
Mitchell, Matthew  
Moorhead, Brian and Sara  
Pepper, Dr. Anibal and Ann  
Roadhouse Mexican Bar and Grill  
Roszell, Steve and Cindy  
Ruckrick, John  
Russell, Robert and Michelle  
Schroer, Suzanne  
Shreve, Nancy  
Singer, William and Lynell  
Smith, Jeff and Kristen  
Smith & Johnson, Attorneys PC  
Sorstokke, Hal and Leslie  
St. Andrews Presbyterian Church  
St. Ann Catholic Church  
Swanson, Kurt and Susan  
Szczechowski, Jim and Penny  
Toomey, Beverly  
Unitarian Universalist Congregation  
Walker, Catherine  
Welch, Judy  
Wilson, Bart and Patty  
Woell, Stan and Karla  
Wulke, Larry and Mary  
Zych, Rick and Julie

# Our Generous Donors

## \$500 to \$1,499

Anonymous (2)  
Archer Country Store  
Armstrong, Jon and Mary  
Atman, Erik  
Barnett, Jeffrey and Alison  
Bateman, John and Mary  
Batzer, James  
Beagle, Melanie  
Bear Lake United Methodist Church  
Behnke, Earnest  
Bennett, James  
Benzie Area Church of Christ  
Benzie Area Masonic Lodge #270  
Bingham, Albert (Butch) and Jackie  
Black Mary  
Bleyaert/Compton, Barbara and Patricia  
Bolton, Dr. and Mrs. Michael  
Bondarenko, Nena O.  
Boyd, Gerald and Gloria  
Burke, Michael and Karen  
Byers, John and Linda  
Collier, Daniel and Cynthia  
Collins, John and Lynn  
Cornerstone Assembly of God  
Costello, John and Helen  
Coward, Greta  
Clinkscales, Cheryl  
Crawford, Kevin  
Cullingford, Tami and Visser, Barbara  
Dairy Council of Michigan  
Davis, Scott K.  
Dehn, Richard and Barbara  
Deloria, Phil and Burns, Peggy  
Dennison, Bryant  
Edwards, Rev. Dr. Ned and Bobbie  
Elwell, LuAnn  
Fallen Timbers  
Family Fare Frankfort

Fenner, Mary Kay  
First Equity Partners, LLC  
Flees, Rachelle  
Flynn, Diane  
Fong, Diane  
Garrard, Steve  
Gerber, Andrew  
Gesinski, Thomas and Susan  
Getz, Stephen and Karen  
Gidley, David and Helene  
Glompers, LLC (Cabbage Shed)  
Golanda, Eugene and Glenda  
Graham, Dr. William  
Grand Traverse Area Retirees, Inc.  
Greene, Kate  
Greer, Robert and Lacey  
Gustad, Eric  
Gwyn, Lee Ellen  
Hawthorne, Bruce and Cathleen  
Heffron, Matt  
Heglin, Mary  
Hennesey, Mike and Rasor, Linda  
Henning, William and Ann  
Herrick, Julie R.  
Herrick, Walter  
Hess, Carol  
Hudson, Terrance and Colleen  
Jencks, Hollis w.  
Johnson, Keith and Claudette  
Johnson, Walter  
Johnson-Campbell, Peggy  
Kunitzer, Tom and Mary  
Lambiotte, Joe and Sherry  
Lathwell, Kim and Jo Ellen  
Lauerman, Fred and Jan  
Leman Enterprises, Inc.  
Lindsay, Cindy  
Luginbill, James and Julie  
Lutes, Susan  
Lyon, David  
MacKinley, Gary and Robin  
Mangus, Patricia

# Our Generous Donors

McDonald, Anthony and Joellen  
McNamara, Mike and Beth  
Meek, Lori  
Member for a Day  
Miller, James and Sarah  
Miller, Mary  
Munson Healthcare  
Network For Good  
Niesen, Mary Ann  
Noble, Skip and Mary Lou  
Norlin, Sandra  
Ottinger, Jon and Kelly  
Pendexter, Jim and Pam  
Perry, Michael and Barb  
Poillon, Stephanie  
Pope, Mr. and Mrs. John  
Purpura, Joseph and Anne  
Putney, Charlotte  
Putney, Wendell and Edith  
Quist, Tim and Hilda  
Rasper, Alan and Deborah  
Rector, Brent and Page  
Reed, Catherine  
Reisner, Martha and James  
Rickner, Gary and Liz  
Roach, Steven  
Robnett, Christie  
Rocks Landing  
Rodgers, Dr. Elizabeth B.  
Ross, Larry and Judy  
Rotary Charities of Traverse City  
Schmidt, Donald and Germaine  
Seabury, David  
Slater, James  
Sleeping Bear Dunes Visitors Bureau  
Smith, Matthew and Abby  
Smith, Pam  
Smith, Tim  
Sorensen, Candace  
Sosnowski, Richard and Diana  
Stephen, James and Adrienne  
Stiles, Paul and Lorraine

Stowe, Bruce and Jane  
Strata Trust Company  
Sundstrom, John and Sally  
Teteak, Tom and Sue  
Thrivent  
Tinetti, Rev. Dr. Ryan and Anne  
Trinity Lutheran W.E.L.C.A.  
VanAntwerp, Mike and Gerri  
VanderPloeg, Daniel and Donna  
E.F. Van Dorp Family Foundation  
VanHeyningen, Terry and Sandra  
Walton, Mark and Julie  
Wangard, Helen  
Waring, Thomas  
Waterson, Gary and Carolyn  
Watervale Inn  
Webber Insurance  
Wells, Warren and Karyn  
West Shore Bank  
Wirtz, Hugh, Barbara and Lindsey  
Woodward, William and Camille  
Wyatt, Tom W.  
Wynkoop, Douglas and Sharon  
Yancho, Steve and Dee

## \$1 to \$499

Anonymous  
Abramson Family Dentistry  
Alter, Morry and Rasmussen, Joan  
Amazon Smile Foundation  
Anderson, Maudie  
Andonian, Ann  
Appleford, Robert and Molly  
Appleyard, Vicky and Anthony  
Astin, Mark  
Ayers, Peter and Nancy  
AZA Capital Management  
Bailey, George and Martha  
Baker, James and Carla  
Baker, John and Kristine  
Baker, Robert and Judy  
Barth, Phyllis A



# Our Generous Donors

Basierbe, Dennis and Deborah  
Baum, David and Judy  
Beach, Michael and Patricia  
Beare, JoAnne  
Beck, Bill and Kathleen  
Becker, Brian and Betsy  
Beidler, Robert and Carol  
Bekkering, James and Lynne  
Belanger, Patrick and Linda  
Bell, Jeffrey and Kathleen  
Bell, Richard  
Beltz, Michael and Cathy  
Bembeneck, Amy  
Benevity Community Impact Fund  
Bennehoff, Connie  
Benzie Area Zonta  
Benzie County Eagles 3313  
Benzie Leelanau Health Department  
Benzie Manistee Snowbirds  
Benzie Sunrise Rotary  
Berg, Cynthia  
Billings, Cecelia  
Bing, Ron and Stacey  
Binstead, Michael  
Bishop, Larry and Carol  
Bishop, Nancy  
Bishop, Thomas and Catherine  
Black, John and Howe, Darcy  
Blazejewski, Mark and Kathleen  
Blessing, Dr. David and Betsey  
Blocksma, Dewey and Hulst, Sandra  
Bluhm, Allen and Margaret  
Boehmn, Bob and Nancy  
Bogard, Robert and Norma  
Borowiecki, Mary  
Boughton, Alison  
Bouser, Katharine  
Bowers, Richard and Carolyn  
Bradley, David J.  
Breighthaupt, Lisa  
Brew Family  
Britton, Cindy  
Brooks, Bruce and Sue  
Brown, Robert L.  
Brutzer, Diane  
Buck, Bill and Janet  
Buckmaster, Jay  
Buechel, Joseph and Julianne  
Buhrt, Michael and Sandra  
Buntin, Ida  
Burgess, Doug and Bonnie  
Burke, Stan and Lori  
Bushong, Ronald and Jeri  
Butt, Edward, Jr. and Leslie  
Call, Michael and Nancy  
Campeau, Douglas and Dawn  
Carrick, Larry and Christine  
Carroll, William G.  
Case, Harold and Marsha  
Casteel, Donald and Ann  
CBS Solar  
Challender, Jane Ann  
Chamberlin, Michael and Elizabeth  
Childers, Alicia  
Christian, Steve and Hallie  
Claybour, Richard and Jill  
Clemens, Don  
Clifford, Kayo  
Clulo-Grommons, Jon and  
    Jacqueline  
Cobb, Bruce and Cheryl  
Cole, Henry and Bonnie  
Collette, Margie  
Collins, Paul and Denise  
Community Foundation Larry and  
    Joan Miller Endowment  
Conley, Julie  
Cook, Karen  
Cook, Michaela  
Cornell, Earl and Janis  
Cox, Arthur and Penny  
Craigmile, Ann  
Crawford, Jeffrey  
Crawford, Jesse and Janet

# Our Generous Donors

Curran, Marcia  
Current, Richard and Sharon  
Currier, Joan  
Daly, Philip and Jennifer  
Daly, Dr. Susan  
David, Carolyn  
DeGood, Daniel and Mary Ann  
DeHaan, Dave and Lori  
Delonnay, Rev. Lawrence  
DeLuca, Michael and Katie  
Demarest, Gaylen and Diane  
Dennison, Peter  
Dennison, Timothy and Marcia  
Dewey, Roger S.  
Dewolfe, Lisa  
DeWys, Angela  
Dickinson, Elwood and Sue Ann  
Disciples of Christ  
Disselkoen, Sylvan  
Dodge, Maureen  
Driggett, Christy  
Drubert, Steve and Janis  
Duddles, Steve and Janice  
Duncan, Rachel  
Dunlap, Judy  
Elberta United Methodist Church  
Eminger, Charles and Barbara  
Empire United Methodist Church  
Empire United Methodist Women  
Erdman, Rev. Richard and Etta  
Ester, John and Charlene  
Evans, Roxanne  
Ferrini, Dawn  
Ferenchick, Michele  
Fields, Tom and Anna  
Fiorfaliso, Tammy  
First Congregational Church Of  
    Benzonia  
First Congregational Women's  
    Fellowship Frankfort  
Fisher, Ted and Barbara  
Fitzgerald, Dennis and Susanne  
Fitzsimmons, Joe and Beth  
Fogg Farm  
Foresman, Marsha  
Francis, James  
Frank, Todd and Deanne  
Franka, Larry and Bonnie  
Frankenberger, Earl  
Franklin, Kenyon and Jewelee  
Franklin, Lori  
Freeman, Carl and Virginia  
Freshour, Suzanne  
Frisby, Nancy  
Frostic, Bill and Molly  
Fry, David and Ruth  
Fryer, Frank and Wynette  
Fulmer, Brenda  
Gallagher, Stephen and Renae  
Gaudindo, Peter  
Gehring, Christine  
Gerkhe, Martin and Karen  
Gerhart, Bruce and Valerie  
Goddard, Robert  
Goddard, Thomas and Joan  
Goldner, Steve and Chris  
Goodison, George and Andrea  
Goodman, Margaret  
Goodman, Mary Ann  
Goodson, Diane and Wohlscheld,  
    Virginia  
Graham, Richard  
Granlund, George and Catherine  
Greer, Colleen  
Grommons, Peggy  
Grybel, Mike and Pat  
Haines, Kenneth and Joann  
Hall, Michael and Bonnie  
Ham, Deric and Liz  
Hamp, Philip and Houchuli, Laura  
Harju, Frances  
Harnish, Jim and Martha  
Harrett, Tom and Sharon  
Hatty, Michael and Vivian

# Our Generous Donors

Hayward, William and Carol  
Hebert, Rev. Dr. Anne  
Henderson, Ron and Terri  
Hennard, Michael and Joni  
Herban-Snow, Joanne E.  
Herd, Bill and Penny  
Herman, Andy  
Hessler, Greg and Margo  
Hessler, Hugh  
Hessler, Luke  
Hollis, Andrew  
Holwerda, Paul and Susan  
Honor Bank  
Honor-Onekama Building Supply  
Hopkins, Lynn  
Horn, Stanley and Anna  
Hough, Janet  
Hudson-Rorick, Christopher and  
Holly  
Hug, Richard and Sally  
Hughes, Leo and Susie  
Hultman, John and Wilma  
Irwin, Kenneth  
J & R Enterprises of Honor  
Jacobs, Michael and Teresa  
Jehle, Gerald  
Johnson, Barbara  
Johnson, Jean  
Johnson, Keith and Claudette  
Jones, Richard and Jeannette  
Kalnins, John and Ruta  
Kane, David and Lee  
Keeney, Dennis and Sally  
Kelley, Lynn and Barbara  
Kench, Phillip and Sue  
Ketz, Ellen  
King, Sally  
Kingsbury, Anna  
Kinnan, Daryl and Shirley  
Kirkpatrick, John and Jeanne  
Kirschke, Brian and Nancy  
Kjergaard, Nancy

Kjohlhede, Bob and Patti  
Klein, Tim and Kateri  
Khlor, Dean  
Kloskoski, Jack and Beth  
Kuntsen, Ken and Virginia  
Koenig, Rachel  
Kraus, Dr. Charles and Judith  
Kraw, Carolyn  
Kundel, John and Jane  
LaFountain, Terry and Becky  
Lamison, Don and Pat  
LaPorte, Eugene  
LaRoche, Deborah  
Larson, Arlene  
Larson, Lisa  
Laslo, Mike and Debbie  
Laubach Orchards  
Lavender, Sally  
Layton, David and Ann  
Lean, David and Jane  
Lehoullier, Kristin  
Levy, Robert and Gutterman, Jo  
Llama Meadows Farm  
LoCicero, Valerie  
Lockard, Vernon and Beverly  
Lorenc, Caitlin  
Love, Harold and Juliana  
Luebke, Thomas  
Lundquist, Ben and Sally  
Lutheran Camp Association  
Lynch, Timothy and Jennifer  
Lyons, William  
M.J. Lappan Design and Drafting, Inc.  
Macomber, Brigit  
Macy, Ed and Sandy  
Maher, Adele  
Maker, George and Lynette  
Mangelsdorf, Kenneth and Anne  
Marcero, George and Marion  
Mason, Jeffrey and Beverly  
McCall, Dr. John and Havala  
McCall, Robert and Barbara

# Our Generous Donors

McCreary, Dallas  
McGeHee, Chloe  
McKay, Larry and Joan  
McKenna, Ivan and Melissa  
McKinley, Sharon  
McKnight, Kevin  
McSauby, Beverly  
Melnik, William and Cynthia  
Menchaca, Tony  
Middlemiss, Harlan and Darcy  
Mike, Renee  
Miller, Conrad and Vivien  
Miller, Judy  
Miller, MaryEllen  
Millett, Jeff and Joyce  
Mills, Chris  
Mitchell, Richard and Kristine  
Mollema, Martha  
Morse, Jay and Kimberly  
Murbach, Molly  
Murray, Jennifer Hessler  
Myers, Judy  
Myers, Kent and Lisa  
Naghtin, Carl and Marilyn  
Neal, Abigail  
Nelson, Joseph and Mary Jane  
Niemic, Norbert and Mary Kay  
Northrup, Tom and Michelle  
Norton, Susan  
Novakowski, Diane  
Nugent Ace Hardware  
Ogle, Thomas and Jan  
Ohlfs, Catherine M.  
Olin, Paul and Beth  
Olney, William  
One4All Charitable Fund  
O'Neil, Daniel  
Orlet, Dimity  
Oryana Natural Foods Market  
Paypal Giving Fund  
Pendergast, Peter  
Penfold-House, Alma

PEO Sisterhood, Chapter EK  
Perry, Steve and Howe-Perry,  
Pamela  
Peterson, Richard and Roberta  
Petritz, George  
Petruska, James and Judi  
Place, Amy  
Radelet, Steven and Carolyn  
Radelet, Samuel  
Ragland, Carl Jr. and Dalrymple,  
Gayle D.  
Ranville, Tim and Deborah  
Reed, William and Patricia  
Rehor, William and Linda  
Reid, Nancy  
Reznich, Dan and Carole  
Riley, John and Diana  
Rising, Ormond G., Jr.  
Robinson, David and William  
Rorick, Donald and Karen  
Ross, Bruce and Nancy  
Ross, Lindsey  
Rumney, Thomas and Jonnine  
Russell, Richard  
Rye, Bill and Marilyn  
Saint Philip Neri Catholic Church  
Sandecki, Chester and Donna  
Sankbeil, Bill and Mary Lou  
Santeiu & Son, Inc.  
Saunders, Helene  
Schaffer, Dr. Donald and Wylie  
Scharpf, Michael  
Schindler, Edward and Amy  
Schmid, Walter  
Schmidt, Bob and Dietz, Susan  
Schoonover, Mary  
Schorer, Todd and Sheila  
Schroer, Andrew  
Schultz, Steve and Kathy  
Schumaker, Julie  
Seibert, Richard and Sandra  
Selman, Dennis

# Our Generous Donors

Shreiner, Stephen and Wanda  
Simon, Kimball and Constance  
Skurdall, Robert and Eller, Debra  
Slotnick, Diana  
Smith, Barry D.  
Smith, Doug and Marcy  
Smith, Hal and Marilyn  
Smith, Jay and Janice  
Smith, Russell  
Smith, Susan  
Smith, Terry and Sue  
Snyder, Shannon  
Sommerfeld, Owen  
Spohn, Judy  
Stapleton, Eileen  
State Savings Bank  
Stephenson, Ross and Dianne  
Stevens, James  
Strickland, Jeri  
Stoltmann, Thomas  
Swaney, Stephen D.  
Tarkington, Robert and Beth  
Tesaker, Sam  
The Cherry Hut  
Thelen, Chris and Joanne  
Thomas, James  
Thompson, James and Mary  
Thompson-Kelly, Mary  
Timmis Family Foundation  
Tinoco, Michelle and Cudney,  
Wanda  
Trinity Lutheran Church Frankfort  
Valentine, Joyce  
Van Piern, Nancy  
VanHeyningen, Kristin  
Vezina, Paul and Corey, Jeannie  
Vigmostad, Trygve and Carol  
Waiono, Dennis and Leisa  
Wallace, David and Bolger, Heidi  
Walrad, Kenneth and Joanne  
Walton, Steve  
Ware, Jenny

Waterson, Michael J.  
Watson Benzie LLC  
Webb, Sarah  
Wehmeyer, John and Pamela  
Weisbrodt, Robert and Jane  
Wenn, Thomas  
Wenzlick, Susan  
Werts, Catherine  
Westdrop, Mary  
White, Larry and Carol  
Wickstrom, Margaret  
Wierzbicki, Joe and Glenda  
Wilbur, Diane  
Wildie, Bruce and Avace  
Williams, Bonnie  
Williams, Thomas and Cathy  
Willis, Phil and Pat  
Willson, Tom and Gwen  
Wilson, Jane and Mark  
Wilson, Patrick and Susan  
Wilson, Sherri  
Wohlfert, David and Jennifer  
Woods, Doris  
Wynkoop, Margaret  
Wynne, David and Janet  
Yeich, Alison  
Zetterberg, Alan  
Zwinck, Greta

Every attempt has been made to ensure the accuracy and integrity of this list. Please, if there is an omission or misspelled name, would you let us know? We wish to be correct moving forward.

Please email any edits to:

**BACNDevelopment@BenzieBACN.org**

Thank you!

In special appreciation to our faithful weekly volunteers (pictured is but a small portion). They are the face of BACN to our community, and they allow us to open our doors each service day. Volunteers don't necessarily have the time, but they make the time. We thank them for making time for BACN.



Follow us on



2804 Benzie Hwy, PO Box 93, Benzonia, MI 49616 • 231.882.9544

***BenzieBACN.org***